

Your Agency

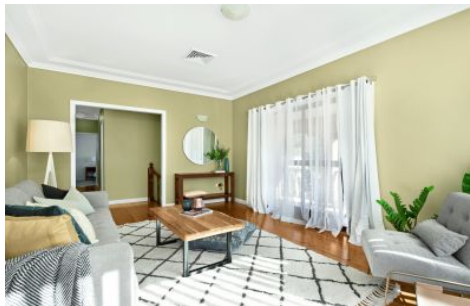

19 Kuranda Crescent Kotara NSW

3 2 2

This family sized home located in the heart of Kotara presents a rare opportunity for those wanting to purchase within this tightly held suburb.

Offering an abundance of living across two levels with an outdoor entertainment area this property provides a relaxed lifestyle with supreme convenience.

- Delivers sweeping district views from its elevated position
- Two bathrooms across two levels
- Separate living and dining rooms
- Ducted air conditioning throughout
- Outdoor alfresco area is covered for year round use and overlooks rear yard
- Secure double car garage
- Zoned for all private & public school within Kotara

Price : \$ 630,000
Land Size : 607 sqm
View : <https://www.youragency.net.au/sale/nsw/newcastle-region/kotara/residential/house/5913323>



Chris Rousos
02 4023 8440



David Caldwell
02 4023 8440

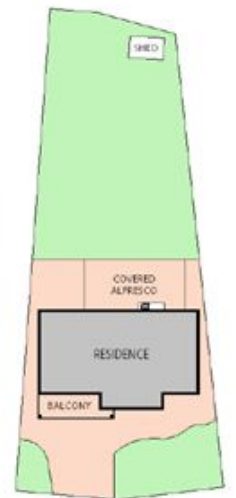
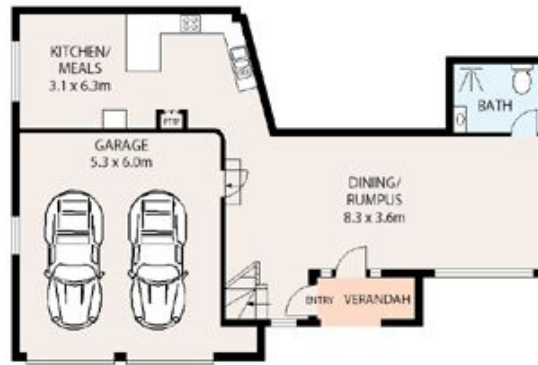

Internal Area - 188m²
Land Area - 608m²



Floor and site plans are provided for marketing purposes only. Measurements are approximate and not to scale. Interested persons should rely on their own enquiries.



19 Kuranda Crescent, Kotara

first site imaging