Your Agency

9A Portland Place New Lambton NSW

4 3 2

Beautifully appointed throughout, this brand new luxury 4 bedroom torrens titled townhouse is nearing completion. You'll live in absolute comfort with thoughtful touches, stylish inclusions & quality upgrades throughout with plenty of room to enjoy family life or a quiet retirement.

With spacious open plan dining and family rooms, an immaculate designer kitchen is the central hub of the home, complete with walk-in pantry & gas cooking. The master suite has been thoughtfully positioned on the ground floor with the remaining bedrooms completing the upper level. A dedicated home office, additional upstairs living and a study nook provide further space & functionality.

For full version visit the website

Type	: House
Building Size	: 253.61 sqm
Land Size	: 448 sqm
View	: https://www.youragency.net.au/sale/nsw/newcastle-region/new-lambton/residential/house/5913326

Brendan Mckell
02 4023 8440

David Caldwell
0408 525 362

ALFRESCO
AREA
3.96 x 5.18m
KITCHEN
DINING AREA
4.06 x 6.27m
Pantry
BEDROOM
SUITE
4.24 x 5.73m
Powder
room
ensuite
walk
in
robe
Walk-in
Storage
linen
GARAGE
4.24 x 5.99m
up
N
W
E
S

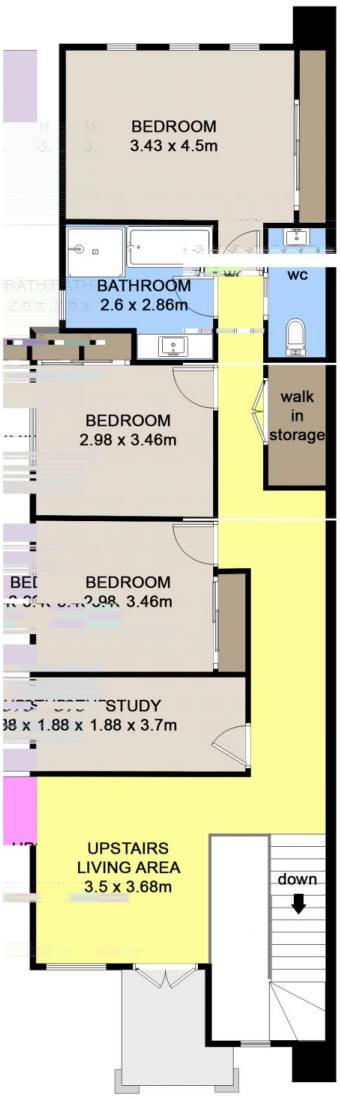
BEDROOM
3.43 x 4.5m
BATHROOM
2.6 x 2.86m
wc
BEDROOM
2.98 x 3.46m
walk
in
storage
BEDROOM
STUDY
1.88 x 1.88 x 3.7m
UPSTAIRS
LIVING AREA
3.5 x 3.68m
down