Your Agency

10/22 Brown Street Newcastle NSW

1 1 1

If you're a first home buyer looking to break into the market or someone who works in Newcastle through the week and doesn't want to continue paying rent then, maybe unit 10/22 Brown Street Newcastle is for you.

Positioned in the heart of Newcastle's CBD, this one bedroom apartment offers inner-city lifestyle, located Under 1km to NuSpace University Hub, 400m to Crown Street Light Rail Station, under 3km to Nobbys Beach and under 400m to Hunter Street Mall.

It comes fully furnished and appliance, with full sized kitchen, internal laundry, recently painted throughout, fitted with a new built-in wardrobe and vanity and has an allocated car space.

Price : $ 410,000
Building Size : 39 sqm
View : https://www.youragency.net.au/sale/nsw/newcastle-region/newcastle/residential/unit/6342101

Allison Heffernan
0400 037 166

David Caldwell
02 4023 8440

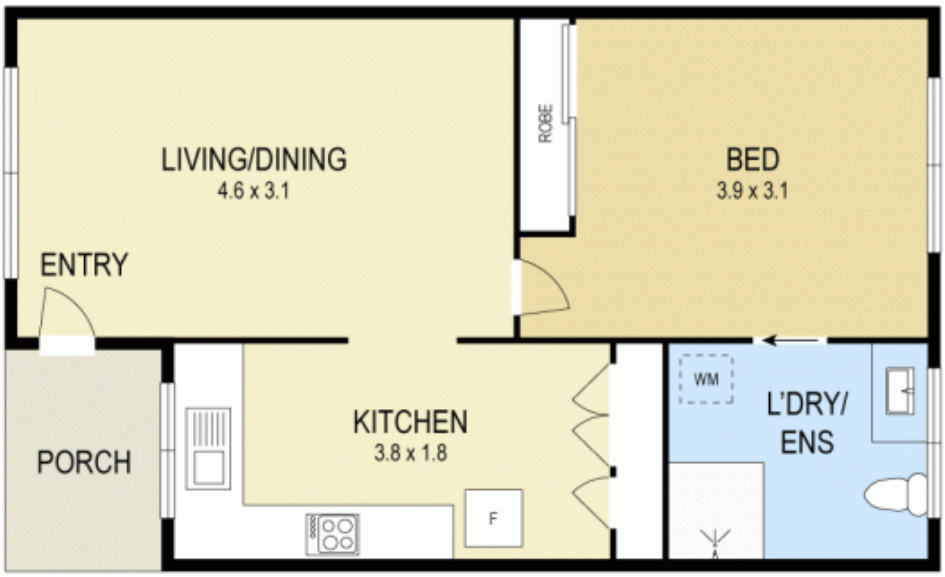

0 1 2 3 4 5

Scale in metres. Indicative only. Dimensions are approximate. All information contained herein is gathered from sources we believe to be reliable. However we cannot guarantee its accuracy and interested persons should rely on their own enquiries

10/22 Brown Street, Newcastle

APPROX. TOTAL FLOOR AREA : 44.3M²